

DATE OF DETERMINATION	Thursday, 11 October 2018
PANEL MEMBERS	Abigail Goldberg (Chair), Stuart McDonald and Clare Brown
APOLOGIES	None
DECLARATIONS OF INTEREST	None

Papers were circulated electronically between 14 September 2018 and 11 October 2018.

BACKGROUND

The Sydney South Planning Panel met on 13 March 2018 to consider the matter. Panel members were Helen Lochhead (Chair), Bruce McDonald, Nicole Gurran, Nick Katris and Con Hindi. Subsequent to the meeting, a declaration of interest was identified, and the applicant requested a Decision Review Panel for the Sydney South Planning Panel should be formed to consider the matter again.

DECISION REVIEW PANEL

The public meeting of the Decision Review Panel was held at Georges River Council, Hurstville Civic Centre on 21 June 2018. The meeting opened at 12.40pm and closed at 1.30pm.



The Panel determined to approve the development application, subject to deferred commencement to redesign the pedestrian air bridge with the requirement of the design to be subsequently reviewed by an external urban designer. The Panel was able to consider the following matter by electronic means of communication (electronic determination) to confirm their satisfaction with the design, as stated in this Determination and Statement of Reasons.

PANEL RESOLUTION ON DEFERRED COMMENCEMENT CONDITION

2018SSH032 – Georges River – DA2017/0340 – Demolition of existing structures and construction of a new health care facility and pedestrian over South Street to St George Private Hospital – 131 Princes Highway and 1a South Street, Kogarah

The Panel resolved that Condition No. 1a: Deferred Commencement Condition: Pedestrian Bridge Design has been met. The Panel is satisfied with the redesigned pedestrian bridge, which they believe complements the existing built form and desired future character of the area, while contributing to enhanced safety in the public domain. Details of both are attached.

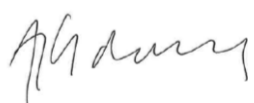
The decision was unanimous

PANEL MEMBERS	
 Abigail Goldberg (Chair)	 Clare Brown
 Stuart McDonald	

SCHEDULE 1		
1	PANEL REF – LGA – DA NO.	2018SSH032 – Georges River – DA2017/0340
2	PROPOSED DEVELOPMENT	Demolition of existing structures and construction of a new health care facility and pedestrian bridge over South Street to St George Private Hospital
3	STREET ADDRESS	131 Princes Highway and 1a South Street, Kogarah
4	APPLICANT/OWNER	AME Properties Pty Ltd (applicant and owner)
5	TYPE OF REGIONAL DEVELOPMENT	Council related development over \$5 million
6	RELEVANT MANDATORY CONSIDERATIONS	<ol style="list-style-type: none"> Environmental planning instruments: <ul style="list-style-type: none"> State Environmental Planning Policy No. 55 – Remediation of Land State Environmental Planning Policy No. 64 – Advertising and Signage State Environmental Planning Policy (Infrastructure) 2007 Sydney Regional Environmental Plan No 2 – Georges River Catchment Kogarah Local Environmental Plan 2012 Draft environmental planning instruments: Nil Development control plans: <ul style="list-style-type: none"> Kogarah Development Control Plan 2013 Section 94 Planning agreements: Nil Provisions of the <i>Environmental Planning and Assessment Regulation 2000</i>: Nil Coastal zone management plan: Nil The likely impacts of the development, including environmental impacts on the natural and built environment and social and economic impacts in the locality The suitability of the site for the development Any submissions made in accordance with the <i>Environmental Planning and Assessment Act 1979</i> or regulations The public interest, including the principles of ecologically sustainable development
7	MATERIAL CONSIDERED BY THE PANEL	<ul style="list-style-type: none"> Council Assessment Report: 27 February 2017 Council Addendum Report: 8 June 2018 Written submissions during public exhibition: Nil Verbal submissions at the public meeting: <ul style="list-style-type: none"> Support – Nil Object – Nil On behalf of the applicant – Alex Belcastro, Zack Ashby, Chris Wilson, Stephen Moore and David Duffy
8	MEETINGS AND SITE INSPECTIONS BY THE PANEL	<ul style="list-style-type: none"> Site inspection 21 June 2018 Final briefing meeting to discuss council's recommendation, 21 June 2018, 12.15pm Attendees: <ul style="list-style-type: none"> <u>Panel members</u>: Abigail Goldberg (Chair), Stuart McDonald and Clare Brown <u>Council assessment staff</u>: Mark Raymundo
9	COUNCIL RECOMMENDATION	Approval
10	DRAFT CONDITIONS	Attached to the council's assessment report and addendum report

DEVELOPMENT CONSENT

Environmental Planning and Assessment Act 1979

Development Application No: DA2017/0340

Authority: Decision of the South Sydney Planning Panel

APPLICATION DETAILS

Applicant: AME Properties Pty Ltd

Land Description: Lot C and D DP 418072, Lot 31 DP 1147
131 Princes Highway and 1A South Street
KOGARAH NSW 2217

Proposed Development: Demolition of existing structures and
construction of a new health care facility and
Pedestrian Bridge over South Street to St
George Private Hospital

Date of Determination: 21 June 2018

Date of Lapse: 21 June 2023

Under Section 80 of the Environmental Planning and Assessment Act 1979, Georges River Council has determined **DA2017/0340** as described above, by the granting of development consent subject to the conditions specified in this notice.

The following conditions of consent are imposed for the following reasons:

- (a) To ensure compliance with the terms of the relevant Environmental Planning Instrument and/or Building Code of Australia and/or Council's codes, policies and specifications.
- (b) To protect the environment.
- (c) To ensure that there is no unacceptable impact on the amenity of the area, or to private and public property.
- (d) It is in the public interest.

SPECIFIC DEVELOPMENT CONDITIONS

~~Section A (Schedule 1) Deferred Commencement Conditions~~

- ~~1a. The pedestrian bridge is to be redesigned in consultation with Council's nominated independent urban designer to achieve the following objectives:~~
- ~~a. Address the guidance in the *NSW RMS: Bridge Aesthetics: Design guidelines to improve the appearance of bridges in NSW* (see the RMS website www.rms.nsw.gov.au for details)~~
 - ~~b. Transparency when viewed from the surrounding public domain to provide for a translucent appearance as well as to enable passive surveillance from the bridge over the public domain~~
 - ~~c. A lightweight appearance, with the use of materials that complement the existing built fabric~~
 - ~~d. A suitable gateway entry to the Kogarah Education and Health Precinct Collaboration Area, which aspires to become a unique national business location for health and medical research collaboration and innovation~~
 - ~~e. Consideration of view impacts of the bridge, in particular from the intersection with the Princes Highway and from the eastern bend of South Street, as well as views from the bridge.~~

~~The redesign of the bridge is to be submitted to the Panel to confirm their satisfaction within 12 months of the date of this determination. The Panel will reconvene electronically to consider the redesign.~~

~~Reason: To reduce visual impact and achieve a design which complements the existing built form and desired future character of the area while contributing to enhanced safety in the public domain.~~

Section B Development Details

1. **Approved Plans** - The development must be implemented in accordance with the approved plans and supporting documentation listed below which have been endorsed by Council's approved stamp, except where marked up on the plans and/or amended by conditions of this consent:

Description	Reference No.	Date	Revision	Prepared by
Location Plans	DA010	2017/08/15	J	Team 2 Architects
Site Plan	DA011	2017/08/15	M	Team 2 Architects
Demolition Plan	DA0020	2017/08/15	F	Team 2 Architects
External Finishes	DA0050	2017/08/15	H	Team 2 Architects
External Renders	DA0500	15/08/18	A	Team 2

				Architects
External Finishes	DA0501	20/09/2018	A	Team 2 Architects
Ground Floor Plan	DA100	2017/08/15	O	Team 2 Architects
Ground Floor Plan (Bridge)	DA1001	20/09/2018	A	Team 2 Architects
Bridge Level Plan (Bridge)	DA1002	20/09/2018	A	Team 2 Architects
Elevations (Bridge)	DA2001	20/09/2018	A	Team 2 Architects
Sections (Bridge)	DA3001	20/09/2018	A	Team 2 Architects
Level 1 Plan	DA101	2017/08/15	K	Team 2 Architects
Level 2 Plan - Bridge Link	SK-221	29/02/22	B	Team 2 Architects
Levels 3-5 Plan	SK-114	29/02/22	B	Team 2 Architects
Level 6 Plan - Roof Plant Area	DA106	2017/08/15	K	Team 2 Architects
Proposed South Elevation	DA201	2017/08/15	L	Team 2 Architects
Proposed East Elevation	DA202	2017/08/15	L	Team 2 Architects
Proposed North Elevation	DA203	2017/08/15	J	Team 2 Architects
Proposed West Elevation	DA204	2017/08/15	I	Team 2 Architects
Section 1	DA300	2017/08/15	J	Team 2 Architects
Section 2	DA301	2017/08/15	J	Team 2 Architects
Traffic Assessment Report	17108	August 2017	F	Transport and Traffic Planning

				Associates
Contamination Report	SYDEN20801 79-R01	16 August 2017	R01	Coffey
Acoustic Report	17242	August 2017	A	Acoustics and Air
BCA Report	2017/1797	8/8/2017	1.0	St George Specialist Centre
Waste Management Plan	(Received 26/8/17)			
Engineering Plans	SY170376 C1.01	07.08.17	B	Acor Consultants
Engineering Plans	SY170376 C1.05	07.08.17	B	Acor Consultants
Engineering Plans	SY170376 C1.06	07.08.17	C	Acor Consultants
Engineering Plans	SY170376 C1.07	07.08.17	B	Acor Consultants
Engineering Plans	SY170376 C2.01	14.08.17	D	Acor Consultants
Engineering Plans	SY170376 C3.01	14.08.17	D	Acor Consultants
Engineering Plans	SY170376 C4.01	14.08.17	D	Acor Consultants
Landscape Plans	DA-1722-01/ 02	14.08.20 17	B	Sturt Noble

2. **Construction of Multi level car parking structure located at 6, 6A and 12 Hogben Street, Kogarah** – Car parking levels (i.e. 3 and 4) of the approval D/2014/307/1 granted for a multi storey car parking structure at 6, 6A and 12 Hogben Street, Kogarah must be constructed prior to the issue of the occupation certificate of 131 Princes Highway and 1A South Street, Kogarah.

Further, a positive covenant is to be created on site (6, 6A and 12 Hogben Street, Kogarah); requiring that a minimum of 92 car spaces are to be designated for the sole use of the new health care facility situated at 131 Princes Highway and 1A South Street Kogarah, pursuant to the Conveyancing Act. This must be registered in the LPI prior to the issue of any occupation certificate for the subject application at No 131 Princes Highway and 1A South Street, Kogarah.

Reason: To provide car parking to accommodate the “Health Service Facility” use.

3. **Signage** – A separate application shall be submitted to Council prior to the erection of any signage unless the proposed signage is ‘exempt development under State Environmental Planning Policy (Exempt and Complying Development Codes) 2008 or any other applicable environmental planning instrument.

4. **Section 138 Roads Act 1993 and Section 68 Local Government Act 1993**
– Unless otherwise specified by a condition of this consent, this Development Consent does not give any approval to undertake works on public infrastructure.

Separate approval is required under Section 138 of the Roads Act 1993 and/or Section 68 of the Local Government Act 1993 for any of the following activities carried out in, on or over a public road (including the footpath) listed below.

An application is required to be lodged and approved prior to the commencement of any of the following works or activities;

- (a) Placing or storing materials or equipment;
- (b) Placing or storing waste containers or skip bins;
- (c) Erecting a structure or carrying out work
- (d) Swinging or hoisting goods over any part of a public road by means of a lift, crane or the like;
- (e) Pumping concrete from a public road;
- (f) Pumping water from the site into the public road;
- (g) Constructing a vehicular crossing or footpath;
- (h) Establishing a “works zone”;
- (i) Digging up or disturbing the surface of a public road (eg Opening the road for the purpose of connections to utility providers);
- (j) Stormwater and ancillary works in the road reserve;
- (k) Stormwater and ancillary to public infrastructure on private land; and
- (l) If any excavation is to be supported by the use of below ground (cable) anchors that are constructed under Council’s roadways/footways.

These separate activity approvals must be obtained and evidence of the approval provided to the Certifying Authority prior to the issue of the Construction Certificate.

The relevant Application Forms for these activities can be downloaded from Council’s website www.georgesriver.nsw.gov.au. For further information, please contact Council’s Customer Service Centre on (02) 9330 6400.

Section C Separate Approvals Required Under Other Legislation

5. These conditions have been imposed to ensure that the applicant is aware of

any separate approvals required under other legislation, for example: approvals required under the Local Government Act 1993 or the Roads Act 1993.

6. **Vehicular Crossing - Major Development** - The following vehicular crossing and road frontage works will be required to facilitate access to and from the proposed development site:
 - (a) Construct a 1.5m wide footpath for the full length of the frontage of the site in South Street and the Princes Highway in accordance with Council's Specifications applying at the time construction approval is sought.
 - (b) The thickness and design of the driveway shall be in accordance with Council's Specifications applying at the time construction approval is sought.
 - (c) Construct a new 150mm high concrete kerb with 450mm wide gutter for the full frontage(s) of the site in South Street in accordance with Council's Specifications for kerb and guttering, applying at the time construction approval is sought.
 - (d) Any existing vehicular crossing and/or laybacks which are redundant must be removed. The kerb and gutter, any other footpath and turf areas shall be restored at the expense of the applicant. The work shall be carried out in accordance with Council's specification, applying at the time construction approval is sought.
 - (e) The applicant shall contact the Roads and Maritime Services (RMS) prior to any construction works occurring to organise the relocation of the "Speed Camera 24 Hours" sign in South Street clear of the proposed driveway. All works associated with this relocation shall be at the applicants expense.
7. Constructing a vehicular crossing and/or footpath requires separate approval under Section 138 of the Roads Act 1993 <<http://legislation.nsw.gov.au/>>, prior to the commencement of those works.
8. The applicant shall be responsible for the reconstruction of the pedestrian refuge adjacent to the site on South Street in accordance with plans and specifications to be issued by Council. The applicant shall pay a fee of \$2,000.00 to cover the costs for Council to design the pedestrian refuge. All costs associated with the construction of the pedestrian refuge including, but not limited to, traffic control shall be at the applicants expense.
9. A Loading Dock "Plan of Management" shall be submitted to Council for assessment prior to operation of the development.
10. **Building - Hoarding Application** - Prior to demolition of the buildings on the site, or the commencement of work above ground level, a separate application for the erection of an 'A class' (fence type) or a 'B class' (overhead type) hoarding or 'C type' scaffold, in accordance with the requirements of SafeWork NSW, must be erected along that portion of the footways/roadway

where the building is within 3 metres of the street boundary.

An application for this work under Section 68 of the Local Government Act 1993 and the Roads Act 1993 must be submitted for approval to Council.

The following information is to be submitted with a Hoarding Application under Section 68 of the Local Government Act 1993 and Section 138 of the Roads Act 1993:

(a) A site and location plan of the hoarding with detailed elevation, dimensions, setbacks, heights, entry and exit points to/from the site, vehicle access points, location of public utilities, electrical overhead wire protection, site management plan and builders sheds location; and

(b) Hoarding plan and details that are certified by an appropriately qualified engineer; and

(c) The payment to Council of a footpath occupancy fee based on the area of footpath to be occupied and Council's Schedule of Fees and Charges (available at www.georgesriver.nsw.gov.au) before the commencement of work; and

(d) A Public Risk Insurance Policy with a minimum cover of \$20 million in relation to the occupation of and works within Council's road reserve, for the full duration of the proposed works, must be obtained a copy provided to Council. The Policy is to note Council as an interested party.

11. **Road Opening Permit** - A Road Opening Permit must be obtained from Council, in the case of local or regional roads, or from the RMS, in the case of State roads, for every opening of a public road reserve to access services including sewer, stormwater drains, water mains, gas mains, and telecommunications before the commencement of work in the road.

Section D Requirements of Concurrence, Integrated & Other Government Authorities

12. **Electricity Supply** - An application is required to be made to Ausgrid for a network connection. This may require the network to be extended or its capacity augmented. Evidence of this application being lodged with Ausgrid is required to be provided to the Certifying Authority prior to the issue of a Construction Certificate. For further details, you are advised to contact Ausgrid on 13 13 65 or www.ausgrid.com.au (Business and Commercial Services).

13. **Sydney Water Requirements**

Building Plan Approval

The approved plans must be submitted to the Sydney Water [Tap in™](http://www.sydneywater.com.au/tapin/index.htm) [<http://www.sydneywater.com.au/tapin/index.htm>](http://www.sydneywater.com.au/tapin/index.htm) online service to determine whether the development will affect any Sydney Water sewer or water main, stormwater drains and/or easement, and if further requirements need to be

met. *The Sydney Water* Tap in™ [online](http://www.sydneywater.com.au/tapin/index.htm) self-service replaces our Quick Check Agents as of 30 November 2015.

The Tap in™ [online](http://www.sydneywater.com.au/tapin/index.htm) service provides 24/7 access to a range of services, including:

- building plan approvals
- connection and disconnection approvals
- diagrams
- trade waste approvals
- pressure information
- water meter installations
- pressure boosting and pump approvals
- changes to an existing service or asset, e.g. relocating or moving an asset.

Sydney Water's Tap in™ [online](http://www.sydneywater.com.au/tapin/index.htm) service is available at:
<https://www.sydneywater.com.au/SW/plumbing-building-developing/building/sydney-water-tap-in/index.htm>

Section 73 Certificate

A Section 73 Compliance Certificate under the *Sydney Water Act 1994* must be obtained from Sydney Water.

It is recommended that applicants apply early for the certificate, as there may be water and sewer pipes to be built and this can take some time. This can also impact on other services and building, driveway or landscape design.

Application must be made through an authorised Water Servicing Coordinator. For help either visit www.sydneywater.com.au > Plumbing, building and developing > Developing > Land development or telephone 13 20 92.

If you require any further information, please contact Lulu Huang of Growth Planning and Development on urbangrowth@sydneywater.com.au

14. NSW Roads and Maritime Services -

1. All buildings and structures, together with any improvements integral to the future use of the site are wholly within the freehold property (unlimited in height or depth), along the Princes Highway boundary.
2. A Construction Pedestrian Traffic Management Plan (CPTMP) detailing construction vehicle routes, number of trucks, hours of operation, access arrangements and traffic control should be submitted to Council for approval prior to the issue of a Construction Certificate.
3. Construction works zone will not be permitted on Princes Highway.

4. A Road Occupancy Licence should be obtained from Transport Management Centre for any works that may impact on traffic flows on Princes Highway during construction activities.

Further to the above, the following advisory comment is provided for Council's consideration in the determination of the application:

Advisory comment: Roads and Maritime has no current approved proposal that requires any part of the subject property for road purposes. However, the proponent should also be advised that the subject property is within a broad area currently under investigation for the proposed F6 Project.

15. **Sydney Water - Tap in TM** - The approved plans must be submitted to a Sydney Water Tap in TM to determine whether the development application will affect Sydney Water's sewer and water mains, stormwater drains and/or easements, and if further requirements need to be met. The approved plans will be appropriately endorsed. For details please refer to 'Plumbing, building and developing' section of Sydney Water's web site at www.sydneywater.com.au then see 'Building', or telephone 13000 TAP IN (1300 082 746). The Certifying Authority must ensure that a Tap in TM agent has appropriately stamped the plans prior to the issue of the Construction Certificate.

16. **AUSGRID Requirements**

Method of Electricity Connection

The method of connection will be in line with Ausgrid's Electrical Standard (ES)1 - 'Premise Connection Requirements.

17. **Supply of Electricity**

It is recommended for the nominated electrical consultant/contractor to provide a preliminary enquiry to Ausgrid to obtain advice for the connection of the proposed development to the adjacent electricity network infrastructure. An assessment will be carried out based on the enquiry which may include whether or not:

- The existing network can support the expected electrical load of the development
- A substation may be required on-site, either a pad mount kiosk or chamber style and;
- site conditions or other issues that may impact on the method of supply.

Please direct the developer to Ausgrid's website, www.ausgrid.com.au about how to connect to Ausgrid's network.

18. **Conduit Installation**

The need for additional electricity conduits in the footway adjacent to the development will be assessed and documented in Ausgrid's Design Information, used to prepare the connection project design.

19. **Proximity to Existing Network Assets**

Overhead Powerlines

There are existing overhead electricity network assets in Hogben St and South St Safework NSW Document - Work Near Overhead Powerlines: Code of Practice, outlines the minimum safety separation requirements between these mains/poles to structures within the development throughout the construction process. It is a statutory requirement that these distances be maintained throughout construction. Special consideration should be given to the positioning and operating of cranes and the location of any scaffolding.

The “as constructed” minimum clearances to the mains should also be considered. These distances are outlined in the Ausgrid Network Standard, NS220 Overhead Design Manual. This document can be sourced from Ausgrid’s website, www.ausgrid.com.au

The proposed development may encroach the statutory clearances of nearby powerlines in South St as per the requirements set out in AS7000 and Ausgrid Standard NS220. The developer is required to either:

- Engage an Accredited Service Provider Level 3 (ASP3) to confirm that the development does maintain the statutory clearances to the powerlines (this must include wind impacts). If the ASP3 determines that the proposed structures does encroach the statutory clearances, suitable arrangements must be made to ensure that the structure will not encroach the powerline statutory clearance either by redesign of the encroaching structure or relocation of the powerlines away from the proposed structure.
- Make suitable arrangements to have powerlines relocated prior to the commencement of construction so that statutory clearances are not encroached.

Should the existing overhead mains require relocating due to the minimum safety clearances being compromised in either of the above scenarios, this relocation work is generally at the developers cost.

It is also the responsibility of the developer to ensure that the existing overhead mains have sufficient clearance from all types of vehicles that are expected be entering and leaving the site.

20. Underground Cables

There are existing underground electricity network assets in Hogben St and the Princes Hwy.

Special care should also be taken to ensure that driveways and any other construction activities within the footpath area do not interfere with the existing cables in the footpath. Ausgrid cannot guarantee the depth of cables due to possible changes in ground levels from previous activities after the cables were installed.

Hence it is recommended that the developer locate and record the depth of all known underground services prior to any excavation in the area.

Safework Australia - Excavation Code of Practice, and Ausgrid's Network Standard NS156 outlines the minimum requirements for working around Ausgrid's underground cables.

Section E Prior to the Issue of a Construction Certificate

21. **Building Works To Comply With BCA** - Any building works required to ensure compliance with the BCA or new building standards.
22. **Detailed Stormwater Drainage Design** - The submitted stormwater plan has been assessed as a concept plan only. A detailed drainage design supported by a catchment area plan and drainage calculations (including a Hydraulic Grade Line Analysis) must be submitted with the Construction Certificate application.
23. **Damage Deposit - Major Works** - In order to insure against damage to Council property the following is required:

(a) Pay Council, before the issue of the Construction Certificate, a damage deposit for the cost of making good any damage caused to any Council property as a result of the development: **\$85,284.00**

(b) Pay Council, before the issue of the Construction Certificate, a non-refundable inspection fee to enable assessment of any damage and repairs where required: **\$360.00**

(c) Submit to Council, before the commencement of work, a dilapidation report of the condition of the Council nature strip, footpath and driveway crossing, or any area likely to be affected by the proposal.

At the completion of work Council will review the dilapidation report and the Works-As-Executed Drawings (if applicable) and inspect the public works.

The damage deposit will be refunded in full upon completion of work where no damage occurs and where Council is satisfied with the completion of works. Alternatively, the damage deposit will be forfeited or partly refunded based on the damage incurred.

24. **Access for Persons with a Disability** - for persons with disabilities must be provided to the premises/building in accordance with the requirements of the Premises Standards, the Building Code of Australia, and AS 1428.1. Details must be submitted with the Construction Certificate Application for approval.
25. **Construction Traffic Management Plan - Large Developments** - A Construction Traffic Management Plan detailing:
 - (a) construction vehicle routes;
 - (b) anticipated number of trucks per day;
 - (c) hours of construction;

(d) Access arrangements; and

(e) Proposed traffic measures to minimise impacts of construction vehicles

must be submitted for the approval of Council's Engineers. Council's Engineers must specify in writing that they are satisfied with the Traffic Management Plan prior to the issue of the Construction Certificate.

26. **Acoustic Requirements - Compliance with submitted Acoustic Report -** The Construction Certificate plans shall demonstrate compliance with the Acoustic Assessment submitted to Council, titled "St George Specialist Centre Cnr Princes Highway & South Street, Kogarah DA Acoustic Assessment. Report No. 17242 Version A", prepared by Wilkinson Murray and dated August 2017.

This means that a review of glazing design and mechanical plant must be undertaken to ensure that acoustic objectives will be met. Written verification from a suitably qualified acoustic consultant must be submitted to Council validating that the acoustic objectives contained within the aforementioned report will be met must be submitted to Council for approval. The Construction Certificate will not be issued until Council approves this validation.

27. **Waste Storage -** A private waste contractor will be responsible for the satisfactory collection and disposal of waste generated by the use. Details of the waste storage area must be illustrated on the plans submitted with application for the Constructed Certificate for approval.

28. **Landscape Plan -** A detailed landscape plan, drawn to scale, by a qualified landscape architect or landscape designer, must be submitted prior to the issue of the Construction Certificate. The plan must include:

(a) Location of existing and proposed structures, services and existing trees;

(b) Details of earthworks including mounding and retaining walls and planter boxes;

(c) Location of proposed plants and a plant schedule showing the plant symbol, botanical name/ common name; quantity; pot size/; and mature height x width.

(d) Details of planting procedure and maintenance;

(e) Landscape specification;

(f) Details of drainage and watering systems;

(g) Details of garden edging and turf; and

(h) Any required fencing, retaining walls and other structures not shown on other approved architectural and engineering plans.

29. **Fees to be paid** - The fees listed in the table below must be paid in accordance with the conditions of this consent and Council's adopted Fees and Charges applicable at the time of payment (available at www.georgesriver.nsw.gov.au).

Payments must be made prior to the issue of the Construction Certificate or prior to the commencement of work (if there is no associated Construction Certificate).

Please contact Council prior to the payment of Section 94 Contributions to determine whether the amounts have been indexed from that indicated below in this consent and the form of payment that will be accepted by Council.

Council will only accept Bank Cheque or Electronic Funds Transfer (EFT) for transaction values of \$500,000 or over. Council must be contacted prior to payment to determine correct total amount to be paid and bank account details (if applicable).

A summary of the fees to be paid are listed below:

Fee Type	Fee
GENERAL FEES	
Long Service Levy (to Long Service Corporation) Or, provide evidence of Payment direct to the Long Service Corporation. See https://portal.longservice.nsw.gov.au/bci/levy/	
Builders Damage Deposit	\$85,284.00
Inspection Fee for Refund of Damage Deposit	\$360.00
DEVELOPMENT CONTRIBUTIONS	
Kogarah Section 94 Development Contributions Plan No.8 - Kogarah Town Centre - Streetscape, Open Space & Public Domain	\$145,033.58
Kogarah Section 94 Development Contributions Plan No.8 - Kogarah Town Centre - Traffic Facilities	\$176,207.01

General Fees

The fees and charges above are subject to change and are as set out in the version of Council's Schedule of Fees and Charges or as required by other Government Authorities, applicable at the time of payment.

Development Contributions

The Section 94 contribution is imposed to ensure that the development makes adequate provision for the demand it generates for public amenities and public services within the area.

A Section 94A contribution has been levied on the subject development pursuant to the Georges River Council Section 94A Contributions Plan.

Indexation

The above contributions will be adjusted at the time of payment to reflect changes in the cost of delivering public amenities and public services, in accordance with the indices provided by the relevant Section 94 Development Contributions Plan.

Timing of Payment

The contribution must be paid and receipted by prior to the release of the Construction Certificate.

Further Information

A copy of the *all current Development Contributions Plans* may be inspected or a copy purchased at Council's offices (Georges River Civic Centre, MacMahon Street, Hurstville and Kogarah Library and Service Centre, Kogarah Town Square, Belgrave Street, Kogarah) or viewed on Council's website www.georgesriver.nsw.gov.au.

30. **Erosion & Sedimentation Control** - Erosion and sediment controls must be provided to ensure:

- (a) Compliance with the approved Erosion & Sediment Control Plan
- (b) Removal or disturbance of vegetation and top soil is confined to within 3m of the approved building area (no trees to be removed without approval)
- (c) All clean water runoff is diverted around cleared or exposed areas
- (d) Silt fences, stabilised entry/exit points or other devices are installed to prevent sediment from entering drainage systems or waterways
- (e) All erosion and sediment controls are fully maintained for the duration of demolition, excavation and/or development works
- (f) Controls are put into place to prevent tracking of sediment by vehicles onto adjoining roadway
- (g) All disturbed areas are rendered erosion-resistant by turfing, mulching, paving or similar
- (h) Compliance with Managing Urban Stormwater - Soils and Construction (Blue Book) produced by Landcom 2004.

These measures are to be implemented prior to the commencement of work (including demolition and excavation) and must remain until works are completed and all exposed surfaces are landscaped/sealed.

31. **Pre-Construction Dilapidation Report - Private Land** - A professional engineer specialising in structural or geotechnical engineering shall prepare a Pre-Construction Dilapidation Report detailing the current structural condition of adjoining premises including but not limited to:

- (a) All neighbouring buildings likely to be affected by the excavation as

determined by the consulting engineer.

The report shall be prepared at the expense of the applicant and submitted to the satisfaction of the Certifying Authority prior to the issue of the Construction Certificate.

A copy of the pre-construction dilapidation report is to be provided to the adjoining properties (subject of the dilapidation report), a minimum of 5 working days prior to the commencement of work. Evidence confirming that a copy of the pre-construction dilapidation report was delivered to the adjoining properties must be provided to the PCA.

Should the owners of properties (or their agents) refuse access to carry out inspections, after being given reasonable written notice, this shall be reported to Council to obtain Council's agreement to complete the report without access. Reasonable notice is a request for access in no sooner than 14 days between 8.00am-6.00pm.

32. **Stormwater System** - The submitted stormwater plan has been assessed as a concept plan only. Final detailed plans of the drainage system, prepared by a professional engineer specialising in hydraulic engineering, shall be submitted for approval with the Construction Certificate.

The design parameters and the general concept of the proposed on-site stormwater management system are to be the same as documented in the approved Concept Stormwater Plan for the proposed development. Any conceptual variations to the stormwater design will require written approval from Council and will require to be justified and supported by appropriate details, calculations and information to allow for proper assessment.

The Detailed Stormwater Plan is to address the following issue(s):

- a) A full scaled plan and long section of the proposed stormwater pipe and the piped connection from the site boundary to the existing street drainage is to be included, indicating the existing levels, design levels of the pipes, pit locations as well as the location and level of all service lines that are in the vicinity of the works. The long section will need to show that the pipes can be installed with adequate clearances from all existing underground service lines. Note that it will be required that the new council stormwater pipe along Carrington Avenue is to be a 300mm diameter class 4 reinforced concrete pipe.
- b) Accurate locations and levels of all underground services in the vicinity of the new stormwater system will need to be included on the design to show that the stormwater pipe can be constructed. It will be required that all services are located by either a qualified service locating professional or by careful excavation. A Dial Before you Dig request must be performed. Assumed levels will not be sufficient.
- c) The proposed new grated kerb inlet pit adjacent to the northern corner of the site is to have a 1.8m lintel opening.

- d) Detail is to be shown that the new section of Council stormwater pipe is to be concrete encased for its full extent where the depth of cover to the top of the pipe is less than 500mm. Design detail of the concrete encasement is to be provided.
- e) The alignment of the new section of Council stormwater pipe is to be amended to allow for the minimum clearance from all utility service providers assets including the Ausgrid power pole.
- f) A suitably qualified engineer is to certify that appropriate design measures have been taken to ensure that the ground floor has been protected from flooding in the case of the On-site Detention system malfunctioning.

The Detailed Stormwater Plan is to be certified by a professional engineer specialising in hydraulic engineering. A Statement that the stormwater system has been designed in accordance with the document 'Water Management Policy. Kogarah Council. August 2006' and satisfies the provisions and objectives of that policy along with the requirements stated above must be included with the Stormwater Detailed Plan.

A 21.7m³ On-Site Detention system with a Maximum Discharge of 13.7 Litres per Second is to be provided in accordance with the Stormwater Concept Plan and associated Design Assessment Report. The overflow is to be directed to the site drainage system.

33. **On Site Detention** - The submitted stormwater plan has been assessed as a concept plan only. Final detailed plans of the drainage system, prepared by a professional engineer specialising in hydraulic engineering, shall be submitted for approval with the Construction Certificate.

An on-site detention (OSD) facility designed by a professional engineer who specialises in Hydraulic Engineering must be designed, approved and installed. The design must include the computations of the inlet and outlet hydrographs and stage/storage relationships of the proposed OSD using the following design parameters:

- (a) peak flow rates from the site are to be restricted to a permissible site discharge (PSD) equivalent to the discharge when assuming the site contained a single dwelling, garage, lawn and garden,
- (b) at Annual Recurrence Intervals of 2 years and 100 years.

Refer to Flow Controls in Council's Draft/Adopted Stormwater Drainage Policy.

The OSD facility shall be designed to meet all legislated safety requirements and childproof safety fencing around the facility must be provided where the OSD facility is open or above ground when the design peak storage depth is greater than 300mm. A durable metal plate or similar sign is to be placed at the OSD facility and must bear the words:

"BEWARE: This is an on-site detention basin/tank for rainwater which could overflow during heavy storms."

Full details shall accompany the application for the Construction Certificate.

34. **Structural details** - Engineer's details prepared by a practising Structural Engineer being used to construct all reinforced concrete work, structural beams, columns and other structural members. The details are to be submitted to the Principal Certifying Authority for approval prior to construction of the specified works.

A copy shall be forwarded to Council where Council is not the PCA.

35. **Geotechnical report** - Geotechnical Reports: The applicant must submit a Geotechnical Report, prepared by a professional engineer specialising in geotechnical engineering who holds the relevant Certificate of accreditation as required under the Building Professionals Act 2005 in relation to dilapidation reports, all site works and construction. This is to be submitted before the issue of the Construction Certificate and is to include:

(a) Investigations certifying the stability of the site and specifying the design constraints to be placed on the foundation, any earthworks/stabilization works and any excavations.

(b) Dilapidation Reports on the adjoining properties including, but not limited to (address) and (address) prior to any excavation of site works. The Dilapidation Report is to include assessments on, but not limited to, the dwellings at those addresses and any external paths, grounds etc. This must be submitted to the PCA and the adjoining residents as part of the application for the Construction Certificate. Adjoining residents are to be provided with the report five (5) working days prior to any works on the site.

(c) On-site guidance by a vibration specialist during the early part of excavation.

(d) Measures to minimise vibration damage and loss of support to other buildings. Where possible any excavation into rock is to be carried out with tools such as rock saws which reduce vibration to adjoining buildings and associated structures. Where a hydraulic hammer is to be used within 30 metres of any building (other than a path or a fence) the report shall detail the maximum size of hammer to be used and provide all reasonable recommendations to manage impacts.

(e) Sides of the excavation are to be pierced prior to any excavation occurring to reinforce the walls of the excavation to prevent any subsidence to the required setbacks and neighbouring sites.

36. **Traffic Management - Compliance with AS2890** - All driveways, access ramps, vehicular crossings and car parking spaces shall be designed and constructed in accordance with the current version of Australian Standards, AS 2890.1 (for car parking facilities) and AS 2890.2 (for commercial vehicle facilities).

37. **Site Management Plan - Major Development** - A Site Management Plan must be submitted with the application for a Construction Certificate, and include the following:

- (a) location of protective site fencing;
- (b) location of site storage areas/sheds/equipment;
- (c) location of building materials for construction, e.g. stockpiles
- (d) provisions for public safety;
- (e) dust control measures;
- (f) method used to provide site access location and materials used;
- (g) details of methods of disposal of demolition materials;
- (h) method used to provide protective measures for tree preservation;
- (i) provisions for temporary sanitary facilities;
- (j) location and size of waste containers/skip bins;
- (k) details of proposed sediment and erosion control measures;
- (l) method used to provide construction noise and vibration management;
- (m) construction and demolition traffic management details.

The site management measures are to be implemented prior to the commencement of any works including demolition and excavation. The site management measures are to be maintained throughout the works, to maintain reasonable levels of public health, safety and amenity. A copy of the Site Management Plan must be kept on site and is to be made available upon request.

38. **Waste Management Plan** - A Waste Management Plan incorporating all requirements in respect of the provision of waste storage facilities, removal of all materials from the site that are the result of site clearing, extraction, and, or demolition works and the designated Waste Management Facility shall be submitted to the Certifying Authority prior to the issue of any Construction Certificate.

39. **Tree Replacement**

Replacement Tree Species	Number of trees	Location	Pot size
Applicant to select species from Hymenosporum flavum - Native frangipani Elaeocarpus reticulatus - Blueberry Ash	2	South Street Council reserve in front of Southern Elevation on 131 Princes Highway	45L

A copy of the Hurstville City Council's Tree Removal and Pruning Guidelines and Kogarah City Council, Street Tree Management Strategy and Masterplan, can be downloaded from Council's website www.georgesriver.nsw.gov.au.

Section F Prior to the Commencement of Work (Including Demolition & Excavation)

40. **Dilapidation Report on Public Land - Major Development Only** - Prior to

the commencement of works (including demolition and excavation), a dilapidation report must be prepared for the Council infrastructure adjoining the development site, including:

The report must include the following:

- (a) Photographs showing the existing condition of the road pavement fronting the site,
- (b) Photographs showing the existing condition of the kerb and gutter fronting the site,
- (c) Photographs showing the existing condition of the footpath pavement fronting the site,
- (d) Photographs showing the existing condition of any retaining walls within the footway or road, and
- (e) Closed circuit television/video inspection (in DVD format) of public stormwater drainage systems fronting, adjoining or within the site, and
- (f) The full name and signature of the structural engineer.
- (g) The Dilapidation Report must be prepared by a qualified structural engineer. The report must be provided to the PCA and a copy provided to the Council.

The Dilapidation Report must be prepared by a professional engineer. The report must be provided to the PCA and a copy provided to the Council.

The report is to be supplied in electronic format in Word or PDF. Photographs are to be in colour, digital and date stamped.

Note: Council will use this report to determine whether to refund the damage deposit after the completion of works.

41. Environmental Health

Detailed Site Investigation

A detailed site contamination investigation must be carried out by an appropriately qualified contamination consultant in accordance with the requirements of the relevant NSW EPA Guidelines approved under the Contaminated Land Management Act 1997 including the EPA Guidelines for Consultants Reporting on contaminated sites and shall certify the suitability of the site for the proposed development. If investigation finds that contamination makes the land unsuitable for the proposed development and remediation is required, a Remedial Action Plan (RAP) must be submitted to Council prior to Council making a determination. Council reserves the right to require a site audit of the RAP.

Site contamination - Additional information

Any new information that comes to light during demolition or construction which has the potential to alter previous conclusions about site contamination and remediation must be notified to Council and the accredited certifier immediately.

Remedial Action Plan (RAP)

The Remedial Action Plan (RAP) must be prepared by a suitably qualified consultant in accordance with NSW Department of Environment and Conservation (DEC) and NSW Environmental Protection Authority (EPA) Guidelines and shall document all the remedial works to be undertaken at the site and also contain an environmental management plan and occupational health and safety plan for the remedial works.

Remediation Works

All remediation work must be carried out in accordance with: -

- The Managing Land Contamination: Planning Guidelines SEPP 55 Remediation of Land; and
- the EPA Guidelines made under the Contaminated Land Management Act 1997.

And in accordance with the proposed Remedial Action Plan.

Validation Report

After completion of all Remediation works, a copy of the Validation and Monitoring Report prepared by suitably qualified contaminated land consultant shall be submitted to Council. The Construction Certificate shall not be issued until Council approves this Report. The validation report shall be prepared in accordance with the Office Environment and Heritage Guidelines, *Consultants Reporting on Contaminated Sites*, and shall certify the suitability of the site for the proposed development.

- 1 describe and document all works performed;
- 2 include results of validation testing and monitoring;
- 3 include validation results of any fill imported on to the site;
- 4 show how the objectives of the Remedial Action Plan have been met;
- 5 show how all agreed clean-up criteria and relevant regulations have been complied with; and
- 6 include clear justification as to the suitability of the site for the proposed development and the potential for off-site migration of any residual contaminants.

42. **Demolition & Asbestos** - The demolition work shall comply with the provisions of Australian Standard AS2601:2001 - Demolition of Structures, NSW Work Health & Safety Act 2011 and the NSW Work Health & Safety Regulation 2011. The work plans required by AS2601:2001 shall be accompanied by a written statement by a suitably qualified person that the proposals contained in the work plan comply with the safety requirements of the Standard. The work plans and the safety statement shall be submitted to the PCA prior to the commencement of works.

For demolition work which involves the removal of asbestos, the asbestos removal work must be carried out by a licensed asbestos removalist who is

licensed to carry out the work in accordance with the NSW Work Health & Safety Act 2011 and the NSW Work Health & Safety Regulation 2011 unless specified in the Act and/or Regulation that a license is not required.

All demolition work including the removal of asbestos, shall be undertaken in accordance with the Demolition Code of Practice (NSW Work Cover July 2015)

Note: Copies of the Act, Regulation and Code of Practice can be downloaded free of charge from the SafeWork NSW website: www.SafeWork.nsw.gov.au.

43. **Dial before your dig** - The applicant shall contact “Dial Before You Dig on 1100” to obtain a Service Diagram prior to the issuing of the Construction Certificate. The sequence number obtained from “Dial Before You Dig” shall be forwarded to Council’s Engineers for their records.
44. **Demolition Notification Requirements** - The following notification requirements apply to this consent:
 - (a) The developer /builder must notify adjoining residents five (5) working days prior to demolition. Such notification is to be a clearly written note giving the date demolition will commence, contact details of the developer/builder, licensed asbestos demolisher and the appropriate regulatory authority. Notification is to be placed in the letterbox of every premises (including every residential flat or unit, if any) either side and immediately at the rear of the demolition site.
 - (b) Five (5) working days prior to demolition, the developer/builder is to provide written notification to Council advising of the demolition date, details of the SafeWork licensed asbestos demolisher and the list of residents advised of the demolition.
 - (c) On demolition sites where buildings to be demolished contain asbestos, a standard commercially manufactured sign containing the words “DANGER ASBESTOS REMOVAL IN PROGRESS” measuring not less than 400mm x 300mm is to be erected in a prominent visible position (from street frontage) on the site. The sign is to be erected prior to demolition work commencing and is to remain in place until such time as all asbestos material has been removed from the site to an approved waste facility.
45. **Registered Surveyors Report - During Development Work** - A report must be submitted to the PCA at each of the following applicable stages of construction:
 - (a) Set out before commencing excavation.
 - (b) Floor slabs or foundation wall, before formwork or commencing brickwork.
 - (c) Completion of Foundation Walls - Before any construction of flooring, detailing the location of the structure relative to adjacent boundaries and floor levels relative to the datum shown on the approved plans.
 - (d) Completion of Floor Slab Formwork - Before pouring of concrete/walls

construction, detailing the location of the structure relative to adjacent boundaries and floor levels relative to the datum shown on the approved plans. In multi-storey buildings a further survey must be provided at each subsequent storey.

(e) Completion of any Pool Formwork - Before concreting of pool shell, detailing the location of the pool relative to the adjacent boundaries and its height relative to the datum shown on the approved plans.

(f) Completion of any Roof Framing - Before roof covered detailing eaves/gutter setback from boundaries.

(g) Completion of all Work - Detailing the location of the structure (including eaves/gutters) relative to adjacent boundaries and its height relative to the datum shown on the approved plans. A final Check Survey must indicate the reduced level of the main ridge.

Work must not proceed beyond each stage until the PCA is satisfied that the height and location of the building is proceeding in accordance with the approved plans.

46. **Utility Arrangements** - Arrangements are to be made with utility authorities in respect to the services supplied by those authorities to the development. The cost associated with the provision or adjustment of services within the road and footway areas is to be at the applicant's expense.
47. **Demolition work involving asbestos removal** - Work involving bonded asbestos removal work (of an area of more than 10 square metres) or friable asbestos removal work must be undertaken by a person who carries on a business of such removal work in accordance with a licence under clause 458 of the Work Health and Safety Regulation 2011.

Section G During Construction

48. **Cost of work to be borne by the applicant** - The applicant shall bear the cost of all works associated with the construction of the development that occurs on Council property. Care must be taken to protect Council's roads, including the made footway, kerbs, etc., and, where plant and vehicles enter the site, the footway shall be protected against damage by deep-sectioned timber members laid crosswise, held together by hoop iron straps and chamfered at their ends. This construction shall be maintained in a state of good repair and condition throughout the course of construction.
49. **Hours of construction for demolition and building work** - Any work activity or activity associated with the development consent that requires the use of any tools (including hand tools) or any power operated plant and machinery that creates noise on or adjacent to the site shall not be performed, or permitted to be performed, except between the hours of 7.00 am to 5.00 pm, Monday to Saturday inclusive. No work or ancillary activity is permitted on Sundays, or Public Holidays.

Note: A penalty infringement notice may be issued for any offence.

50. **Obstruction of Road or Footpath** - The use of the road or footpath for the storage of any building materials, waste materials, temporary toilets, waste or skip bins, or any other matter is not permitted unless separately approved by Council under Section 138 of the Roads Act 1993 and/or under Section 68 of the Local Government Act 1993. Penalty infringement Notices may be issued for any offences and severe penalties apply.
51. **Site sign - Soil & Erosion Control Measures** - Prior to the commencement of works (including demolition and excavation), a durable site sign, issued by Council in conjunction with this consent, must be erected in a prominent location on site. The site sign warns of the penalties which apply to pollution, storing materials on road or footpath and breaches of the conditions relating to erosion and sediment controls. The sign must remain in a prominent location on site up until the completion of all site and building works.

Section H Prior to the issue of the Occupation Certificate

52. **Requirements prior to the issue of the Occupation Certificate** - The following shall be completed and or submitted to the PCA prior to the issue of the Occupation Certificate:
- (a) All the stormwater/drainage works shall be completed in accordance with the approved Construction Certificate plans prior to the issue of the Occupation Certificate.
 - (b) The internal driveway construction works, together with the provision for all services (conduits and pipes laid) shall be completed in accordance with the approved Construction Certificate plans prior to the issue of the Occupation Certificate.
 - (c) Construct any new vehicle crossings required.
 - (d) Replace all redundant vehicle crossing laybacks with kerb and guttering, and replace redundant concrete with turf.
 - (e) A Section 73 (Sydney Water) Compliance Certificate for the Subdivision shall be issued and submitted to the PCA prior to the issue of the Occupation Certificate.
 - (f) Work as Executed Plans prepared by a Chartered Professional Engineer or a Registered Surveyor when all the site engineering works are complete shall be submitted to the PCA prior to the issue of the Occupation Certificate.
 - (g) The construction of the [insert] shall be completed in accordance with the conditions and specifications of the Section 68 Activity Approval.
53. **Vehicular crossing & Frontage work - Major development** - The following road frontage works shall be constructed in accordance with Council's Specification for Vehicular Crossings and Associated Works together with the Vehicular Crossing Approval issued by Council's Engineering Services Division:

(a) Construct a full width footpath for the full length of the frontage of the site in accordance with Council's Specifications for footpaths.

(b) Construct the vehicular crossing in accordance with Council's Specifications for vehicular crossings.

(c) Construct a new 150mm high concrete kerb with 450mm wide gutter for the full frontage(s) of the site in accordance with Council's Specifications for kerb and guttering.

(d) Any existing vehicular crossing and/or laybacks which are redundant must be removed. The kerb and gutter, any other footpath and turf areas shall be restored at the expense of the applicant and in accordance with Council's Specification for Vehicular Crossings and Associated Works.

A private contractor shall carry out the above work, at the expense of the applicant and in accordance with Council's Specification for Vehicular Crossings and Associated Works.

The driveway and road frontage works are to be completed before the issue of the Occupation Certificate.

54. **Completion of Major Works** - Prior to the issue of a Final Occupation Certificate, the following works must be completed at the applicant's expense to the satisfaction of Council's Engineering Services section:

(a) Stormwater pipes, pits and connections to public stormwater systems within the road related area;

(b) Driveways and vehicular crossings within the road related area;

(c) Removal of redundant driveways and vehicular crossings;

(d) New footpaths within the road related area;

(e) Relocation of existing power/light pole

(f) Relocation/provision of street signs

(g) New or replacement street trees;

(h) New footway verges, where a grass verge exists, the balance of the area between the footpath and the kerb or site boundary over the full frontage of the proposed development must be turfed. The grass verge must be constructed to contain a uniform minimum 75mm of friable growing medium and have a total cover of turf predominant within the street.

(i) New or reinstated kerb and guttering within the road related area; and

(j) New or reinstated road surface pavement within the road.

Council's Engineering Services Section must advise in writing that the works have been completed to their satisfaction prior to the issue of the Occupation Certificate. [Note: The damage deposit paid to Council will not be released until the works have been completed to Council's satisfaction.

55. **Stormwater drainage works - Works As Executed** - Prior to the issue of the Occupation Certificate, storm water drainage works are to be certified by a professional engineer specialising in hydraulic engineering, with Works-As-Executed drawings supplied to Council detailing:

(a) Compliance with conditions of development consent relating to stormwater;

(b) The structural adequacy of the On-Site Detention system (OSD);

(c) That the works have been constructed in accordance with the approved design and will provide the detention storage volume and attenuation in accordance with the submitted calculations;

(d) Pipe invert levels and surface levels to Australian Height Datum;

(e) Contours indicating the direction in which water will flow over land should the capacity of the pit be exceeded in a storm event exceeding design limits.

Council's Engineering Services section must advise in writing that they are satisfied with the Works-As-Executed prior to the issue of an Occupation Certificate.

56. **Acoustic Compliance** - Prior to the issue of any Occupation Certificate, a report prepared by a suitably qualified acoustic consultant must be submitted to the PCA certifying that the construction has incorporated the recommendations in the DA Acoustic Report titled "St George Specialist Centre Cnr Princes Highway & South Street, Kogarah DA Acoustic Assessment. Report No. 17242 Version A", prepared by Wilkinson Murray and dated August 2017.

57. **Registration Water Cooling and Warm Water System** - The applicant must register the regulated systems with Council and provide the PCA with evidence of registration pursuant to Clause 12 of the Public Health Regulation 2012 (as amended prior to the issue of an Occupation Certificate).

58. **Works as Executed and Certification of Stormwater works** - Prior to the issue of an Occupation Certificate, the PCA must ensure that the stormwater drainage system has been constructed in accordance with the approved design and relevant Australian Standards. A works-as-executed drainage plan and certification must be forwarded to the PCA and Council, from a professional engineer specialising in hydraulic engineering.

This Plan and Certification shall confirm that the design and construction of the stormwater drainage system satisfies the conditions of development

consent and the Construction Certificate stormwater design details approved by the PCA.

The works-as-executed drainage plan must be prepared by a professional engineer specialising in hydraulic engineering in conjunction with a Registered Surveyor and must include the following details (as applicable):

- (a) The location of any detention basin/s with finished surface levels;
- (b) Finished site contours at 0.2 metre intervals (if applicable)
- (c) Volume of storage available in any detention areas;
- (d) The location, diameter, gradient and material (i.e. PVC, RC etc.) of all stormwater pipes;
- (e) The orifice size/s (if applicable);
- (f) Details of any infiltration/absorption systems; and (if applicable);
- (g) Details of any pumping systems installed (including wet well volumes) (if applicable).

Section I Operational Conditions (Ongoing)

- 59. **Noise Control** - The use of the premises must not give rise to the transmission of offensive noise to any place of different occupancy. Offensive noise is defined in the Protection of the Environment Operations Act 1997 (as amended).
- 60. **Air Bridge Lease** – Use of the air bridge linking 131 Princes Highway and 1A South Street must satisfy the terms and conditions of leasing agreement with Georges River Council.
- 61. **Final Acoustic Report - Verification of Noise report** - Within three months from the issue of an Occupation Certificate, an acoustic assessment is to be carried out by an appropriately qualified acoustic consultant, in accordance with the EPA's Industrial Noise Policy and submitted to Council for consideration. This report should include but not be limited to, details verifying that the noise control measures as recommended in the acoustic report (submitted by, titled and dated are effective in attenuating noise to an acceptable noise level and that the use is not calculated to give rise to 'offensive noise' as defined under the provision of the Protection of the Environment Operation Act 1997 (as amended).
- 62. **Operation of Air Handling Systems** - The occupier must operate air handling systems in compliance with Part 2 of the Public Health Regulation 2012 (as amended).

Where there is any change in the air handling system the occupier must register the changes in the regulated systems with Council.

Water cooling systems must be certified annually by a competent person as being an effective process of disinfection under the range of operating conditions that could ordinarily be expected.

- 63. **Health Care Premises - Medical Waste Storage & Disposal** - A separate clinical waste bin and sharp container is to be provided for the disposal of clinical waste and sharps. Clinical and sharps waste must be collected and disposed of by an authorised contractor in accordance with the Protection of the Environment Operations (Waste) Regulation 2005 (as amended).
- 64. **Waste Storage** – A private waste contractor will be responsible for the satisfactory collection and disposal of waste generated by the use. Details of the waste storage area must be illustrated on the plans submitted with application for the Constructed Certificate for approval.
- 65. **Lighting - General Nuisance** - Any lighting on the site shall be designed so as not to cause a nuisance to other residences in the area or to motorists on nearby roads and to ensure no adverse impact on the amenity of the surrounding area by light overspill or glare.

Flashing, moving or intermittent lights or signs are prohibited.

- 66. **Activities and storage of goods outside buildings** - There shall be no activities including storing or depositing of any goods or maintenance to any machinery external to the building with the exception of waste receptacles.
- 67. **Amenity of the neighbourhood** - The implementation of this development shall not adversely affect the amenity of the neighbourhood or interfere unreasonably with the comfort or repose of a person who is outside the premises by reason of the emission or discharge of noise, fumes, vapour, odour, steam, soot, dust, waste water, waste products, grit, oil or other harmful products.
- 68. **No advertising signage on pedestrian bridge** - Advertising signage is not permitted on the pedestrian bridge.

Section J Operational Requirements Under the Environmental Planning & Assessment Act 1979

- 69. **Requirement for a Construction Certificate** - The erection of a building must not commence until a Construction Certificate has been issued by the consent authority, the Council (if the Council is not the consent authority) or an accredited certifier.

An application form for a **Construction Certificate** is attached for your convenience.

- 70. **Appointment of a Principal Certifying Authority** - The erection of a building must not commence until the beneficiary of the development consent has:

(a) appointed a Principal Certifying Authority (PCA) for the building work; and

- (b) if relevant, advised the PCA that the work will be undertaken as an Owner-Builder.

If the work is not going to be undertaken by an Owner-Builder, then the beneficiary of the consent must:

- (a) appoint a Principal Contractor to undertake the building work. If residential building work (within the meaning of the Home Building Act 1989) is to be undertaken, the Principal Contractor must be a holder of a contractor licence; and
- (b) notify the PCA of the details of any such appointment; and
- (c) notify the Principal Contractor of any critical stage inspections or other inspections that are required to be carried out in respect of the building work.

An **Information Pack** is attached for your convenience should you wish to appoint Georges River Council as the Principal Certifying Authority for your development.

71. **Notification of Critical Stage Inspections** - No later than two (2) days before the building work commences, the PCA must notify:

- (a) the consent authority and the Council (if not the consent authority) of his or her appointment; and
- (b) the beneficiary of the development consent of the critical stage inspections and other inspections that are to be carried out with respect to the building work.

72. **Notice of Commencement** - The beneficiary of the development consent must give at least two (2) days notice to the Council and the PCA of their intention to commence the erection of a building.

A **Notice of Commencement Form** is attached for your convenience.

73. **Subdivision Work – Construction Certificate & Appointment of Principal Certifying Authority** - Subdivision work in accordance with a development consent cannot commence until:

- (a) A Construction Certificate has been issued by the consent authority, the council (if not the consent authority) or an accredited certifier; and
- (b) The beneficiary of the consent has appointed a Principal Certifying Authority for the subdivision work.

No later than two (2) days before the subdivision work commences, the PCA must notify:

- (a) The consent authority and the council (if not the consent authority) of his or her appointment; and
- (b) The beneficiary of the development consent of the critical stage inspections and other inspections that are to be carried out with respect to the subdivision work.

An **Information Pack** is attached for your convenience should you wish to appoint Hurstville City Council as the Principal Certifying Authority for your development.

74. **Subdivision work – Notice of Commencement** - The beneficiary of the development consent must give at least two (2) days notice to the Council and the PCA of their intention to commence the subdivision works.

A **Notice of Commencement Form** is attached for your convenience.

75. **Critical Stage Inspections** - The last critical stage inspection must be undertaken by the Principal Certifying Authority. The critical stage inspections required to be carried out vary according to Building Class under the Building Code of Australia and are listed in Clause 162A of the Environmental Planning and Assessment Regulation 2000.

76. **Notice to be given prior to critical stage inspections** - The principal contractor for a building site, or the owner-builder, must notify the principal certifying authority at least 48 hours before each required inspection needs to be carried out.

Where Georges River Council has been appointed PCA, forty eight (48) hours notice in writing, or alternatively twenty four (24) hours notice by facsimile or telephone, must be given to when specified work requiring inspection has been completed.

77. **Occupation Certificate** - A person must not commence occupation or use of the whole or any part of a new building unless an Occupation Certificate has been issued in relation to the building or part.

Only the Principal Certifying Authority appointed for the building work can issue the Occupation Certificate.

An **Occupation Certificate** Application Form is attached for your convenience.

Section K Prescribed Conditions

78. **BASIX Commitments** - This Clause requires the fulfilment of all BASIX Commitments as detailed in the BASIX Certificate to which the development relates.

79. **Building Code of Australia & Home Building Act 1989** - Requires all building work to be carried out in accordance with the Building Code of Australia. In the case of residential building work to which the Home Building Act 1989 relates, there is a requirement for a contract of insurance to be in force before any work commences.

80. **Erection of Signs** - Requires the erection of signs on site and outlines the details which are to be included on the sign. The sign must be displayed in a prominent position on site and include the name and contact details of the Principal Certifying Authority and the Principal Contractor.

81. **Protection & support of adjoining premises** - If the development involves excavation that extends below the level of the base of the footings of a building on adjoining land, this prescribed condition requires the person who benefits from the development consent to protect and support the adjoining premises and where necessary underpin the adjoining premises to prevent any damage.

END CONDITIONS

NOTES/ADVICES

82. **Review of Determination** - Section 82A of the Environmental Planning and Assessment Act confers on an applicant who is dissatisfied with the determination of the application the right to lodge an application with Council for a review of such determination. Any such review must however be completed within 6 months from its determination. Should a review be contemplated sufficient time should be allowed for Council to undertake public notification and other processes involved in the review of the determination.

Note: review provisions do not apply to Complying Development, Designated Development, State Significant Development, Integrated Development or any application determined by the Sydney South Planning Panel or the Land & Environment Court.

83. **Appeal Rights** - Division 8 (Appeals and Related matters) Part 4 of the Environmental Planning and Assessment Act 1979 confers on an applicant who is dissatisfied with the determination of the application a right of appeal to the Land and Environment Court of New South Wales.
84. **Lapsing of Consent** - This consent will lapse unless the development is physically commenced within 5 years from the Date of Operation of this consent, in accordance with Section 95 of the Environmental Planning and Assessment Act 1979 as amended.

If you need more information, please contact the Development Assessment Planner, below on 9330-6400 between 9.00am -11.00am business days.



Mark Raymundo
Senior Development Assessment Planner

1. ARCHITECTURAL DRAWINGS SHALL BE READ IN CONJUNCTION WITH THE CONSULTANT DRAWINGS AND SPECIFICATIONS. ANY DISCREPANCIES SHALL BE REFERRED TO TEAM 2 ARCHITECTS BEFORE PROCEEDING WITH WORK.
2. ALL DIMENSIONS AND LEVELS ARE IN MILLIMETERS UNLESS NOTED OTHERWISE. NO DIMENSION SHALL BE OBTAINED BY SCALING THE DRAWING.
3. ALL DIMENSIONS TO BE CHECKED ON SITE WITH ANY DISCREPANCIES REFERRED TO TEAM 2 ARCHITECTS BEFORE PROCEEDING WITH WORK.
4. ALL WORK TO BE CARRIED OUT IN ACCORDANCE WITH THE REQUIREMENTS OF THE PRINCIPAL CERTIFYING AUTHORITY, CURRENT MCC & AUSTRALIAN STANDARDS.



— CODE: EW1
MATERIAL: STONE CLADDING OR RECONSTITUTED CLADDING TO MATCH EXISTING ST GEORGE PRIVATE HOSPITAL
LOCATION: PLINTH ON GROUND, LEVEL 1 AND LEVEL 2



— CODE: EW2
MATERIAL: OPAQUE AND TRANSPARENT GLASS PANELS AND SPANDRAL PANELS
LOCATION: ABOVE PLINTH - GENERAL GLASS CURTAIN WALL



CODE: EW3
MATERIAL: PRE-FINISHED PANELISED CLADDING SYSTEM
LOCATION: ABOVE PLINTH - GENERAL CURTAIN WALL



CODE:	EW 5
MATERIAL:	REINFORCED CONCRETE PANELS, PATTERN TO EMULATE NEARBY HOGBEN STREET CARPARK WITH NEUTRAL PAINT FINISH
LOCATION	WEST & NORTH WALLS

CASPER WHITE

BERKSHIRE WHITE



Crn, South St and Princes Hwy

Title: External Finishes

Project #

Project #: 732

Drawing No:
DA 0050

Scale:

Scale:

Rev:	H
------	---

[illegible]

1. ARCHITECTURAL DRAWINGS SHALL BE READ IN CONJUNCTION WITH OTHER CONSULTANT DRAWINGS AND SPECIFICATIONS. ANY DISCREPANCIES SHALL BE REFERRED TO TEAM 2 ARCHITECTS BEFORE PROCEEDING WITH WORK.
2. ALL DIMENSIONS AND LEVELS ARE IN MILLIMETERS UNLESS NOTED OTHERWISE. NO DIMENSION SHALL BE OBTAINED BY SCALING THE DRAWING.
3. ALL DIMENSIONS TO BE CHECKED ON SITE WITH ANY DISCREPANCIES REFERRED TO TEAM 2 ARCHITECTS BEFORE PROCEEDING WITH WORK.
4. ALL WORK TO BE CARRIED OUT IN ACCORDANCE WITH THE REQUIREMENTS OF THE PRINCIPAL CONSULTING AUTHORITY, CURRENT NCC & AUSTRALIAN STANDARDS.



STONE CLADDING OR RECONSTITUTED
CLADDING TO MATCH EXISTING ST GEORGE
PRIVATE HOSPITAL



ROOF - COLORBOND METAL ROOFING - DARK CHARCOAL COLOUR

GLAZING - CLEAR GLAZING WITH DARK CHARCOAL FRAMING

CLADDING - PANELISED CLADDING - LIGHT GREY - EQUITONE OR SIMILAR



TEAM 2
ARCHITECTS

SYDNEY
701/1 Chandos Street,
St Leonards NSW 2065
T: + 61 2 9437 3166
E: info@team2.com.au

MELBOURNE
313/737 Burwood Road,
Hawthorn East VIC 3166
ABN: 72 104 833 507

Project:
St George Private Hospital
Specialist Centre
Crn, South St and Princes Hwy

Title:

External Finishes

Project #:	732	Draw:	ON	Chk:	ZA
Drawing No:	DA 0501				
Rev:	A	Scale:			

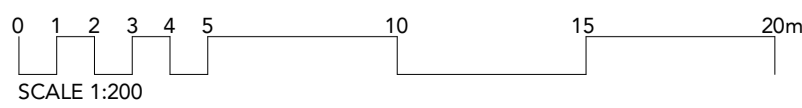

KEY TO ARCHITECTURAL DRAWINGS:
1. ARCHITECTURAL DRAWINGS SHALL BE READ IN CONJUNCTION WITH OTHER CONSULTANT DRAWINGS AND SPECIFICATIONS. ANY DISCREPANCIES SHALL BE REFERRED TO TEAM 2 ARCHITECTS BEFORE PROCEEDING WITH WORK.
2. ALL DIMENSIONS AND LEVELS ARE IN MILLIMETERS UNLESS NOTED OTHERWISE. NO DIMENSION SHALL BE OBTAINED BY SCALING THE DRAWING.
3. ALL DIMENSIONS TO BE CHECKED ON SITE WITH ANY DISCREPANCIES REFERRED TO TEAM 2 ARCHITECTS BEFORE PROCEEDING WITH WORK.
4. ALL WORK TO BE CARRIED OUT IN ACCORDANCE WITH THE REQUIREMENTS OF THE PRINCIPAL CERTIFYING AUTHORITY, CURRENT NCC & AUSTRALIAN STANDARDS.

KEY TO ARCHITECTURAL DRAWINGS:
1. ARCHITECTURAL DRAWINGS SHALL BE READ IN CONJUNCTION WITH OTHER CONSULTANT DRAWINGS AND SPECIFICATIONS. ANY DISCREPANCIES SHALL BE REFERRED TO TEAM 2 ARCHITECTS BEFORE PROCEEDING WITH WORK.
2. ALL DIMENSIONS AND LEVELS ARE IN MILLIMETERS UNLESS NOTED OTHERWISE. NO DIMENSION SHALL BE OBTAINED BY SCALING THE DRAWING.
3. ALL DIMENSIONS TO BE CHECKED ON SITE WITH ANY DISCREPANCIES REFERRED TO TEAM 2 ARCHITECTS BEFORE PROCEEDING WITH WORK.
4. ALL WORK TO BE CARRIED OUT IN ACCORDANCE WITH THE REQUIREMENTS OF THE PRINCIPAL CERTIFYING AUTHORITY, CURRENT NCC & AUSTRALIAN STANDARDS.



Project #: 732	Drw: JA	Chk: JH	
Drawing No:	DA 1001		
Rev: A	Scale: 1 : 200	@A1	

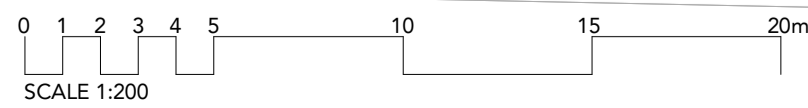

KEY TO ARCHITECTURAL DRAWINGS:
1. ARCHITECTURAL DRAWINGS SHALL BE READ IN CONJUNCTION WITH OTHER CONSULTANT DRAWINGS AND SPECIFICATIONS. ANY DISCREPANCIES SHALL BE REFERRED TO TEAM 2 ARCHITECTS BEFORE PROCEEDING WITH WORK.
2. ALL DIMENSIONS AND LEVELS ARE IN MILLIMETERS UNLESS NOTED OTHERWISE. NO DIMENSION SHALL BE OBTAINED BY SCALING THE DRAWING.
3. ALL DIMENSIONS TO BE CHECKED ON SITE WITH ANY DISCREPANCIES REFERRED TO TEAM 2 ARCHITECTS BEFORE PROCEEDING WITH WORK.
4. ALL WORK TO BE CARRIED OUT IN ACCORDANCE WITH THE REQUIREMENTS OF THE PRINCIPAL CERTIFYING AUTHORITY, CURRENT NCC & AUSTRALIAN STANDARDS.

1. ARCHITECTURAL DRAWINGS SHALL BE READ IN CONJUNCTION WITH OTHER CONSULTANT DRAWINGS AND SPECIFICATIONS, ANY DISCREPANCIES SHALL BE REFERRED TO TEAM 2 ARCHITECTS BEFORE PROCEEDING WITH WORK.
2. ALL DIMENSIONS AND LEVELS ARE IN MILLIMETERS UNLESS NOTED OTHERWISE, NO DIMENSION SHALL BE OBTAINED BY SCALING THE DRAWING.
3. ALL DIMENSIONS TO BE CHECKED ON SITE WITH ANY DIMENSIONS RESERVE THE RIGHT OF TEAM 2 ARCHITECTS BEFORE PROCEEDING WITH WORK.
4. ALL WORK TO BE CARRIED OUT IN ACCORDANCE WITH THE REQUIREMENTS OF THE PRINCIPAL, CERTIFYING AUTHORITY, CURRENT NCC & AUSTRALIAN STANDARDS.

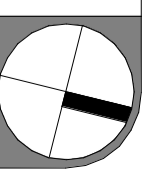
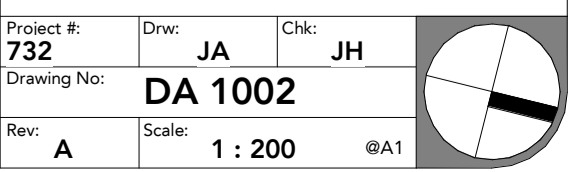

KEY TO ARCHITECTURAL DRAWINGS:

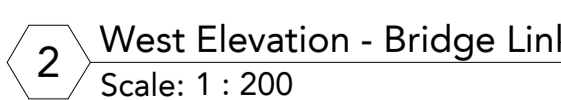



TEAM 2

SYDNEY MELBOURNE
701/1 Chandos Street, 313/737 Burwood Road,
St Leonards NSW 2065 Hawthorn East VIC 3166
T: + 61 2 9437 3166
E: info@team2.com.au ABN: 72 104 833 507

PROPOSED NEW ST GEORGE
PRIVATE HOSPITAL BRIDGE LINK
SOUTH STREET, KOGARAH

Title:

Proposed Elevations

Project #: 732	Drw: ON	Chk: JH	
Drawing No: DA 2001			
Rev: A	Scale: 1 : 200	 A1	

[illegible]

1. ARCHITECTURAL DRAWINGS SHALL BE READ IN CONJUNCTION WITH OTHER CONSULTANT DRAWINGS AND SPECIFICATIONS, ANY DISCREPANCIES SHALL BE REFERRED TO TEAM 2 ARCHITECTS BEFORE PROCEEDING WITH WORK.
2. ALL DIMENSIONS AND LEVELS ARE IN MILLIMETERS UNLESS NOTED OTHERWISE. NO DIMENSION SHALL BE OBTAINED BY SCALING THE DRAWING.
3. ALL DIMENSIONS TO BE CHECKED ON SITE WITH ANY DISCREPANCIES REFERRED TO TEAM 2 ARCHITECTS BEFORE PROCEEDING WITH WORK.
4. ALL WORK TO BE CARRIED OUT IN ACCORDANCE WITH THE REQUIREMENTS OF THE PRINCIPAL CIVIL ENGINEER, AUTHORITY, CURRENT NCC & AUSTRALIAN STANDARDS.

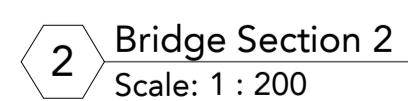
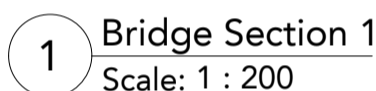

TEAM
ARCHITECTS

SYDNEY MELBOURNE
701/1 Chandos Street, 313/737 Burwood Road,
St Leonards NSW 2065 Hawthorn East VIC 3166
T: + 61 2 9437 3166
E: info@team2.com.au ABN: 72 104 833 507

**PROPOSED NEW ST GEORGE
PRIVATE HOSPITAL BRIDGE LINK
SOUTH STREET, KOGARAH**

Title:

Proposed Sections

Project #: 732	Draw: ON	Chk: JH	
Drawing No: DA 3001			
Rev: A	Scale: 1 : 200		